

Wolverton Homes

Built with Integrity

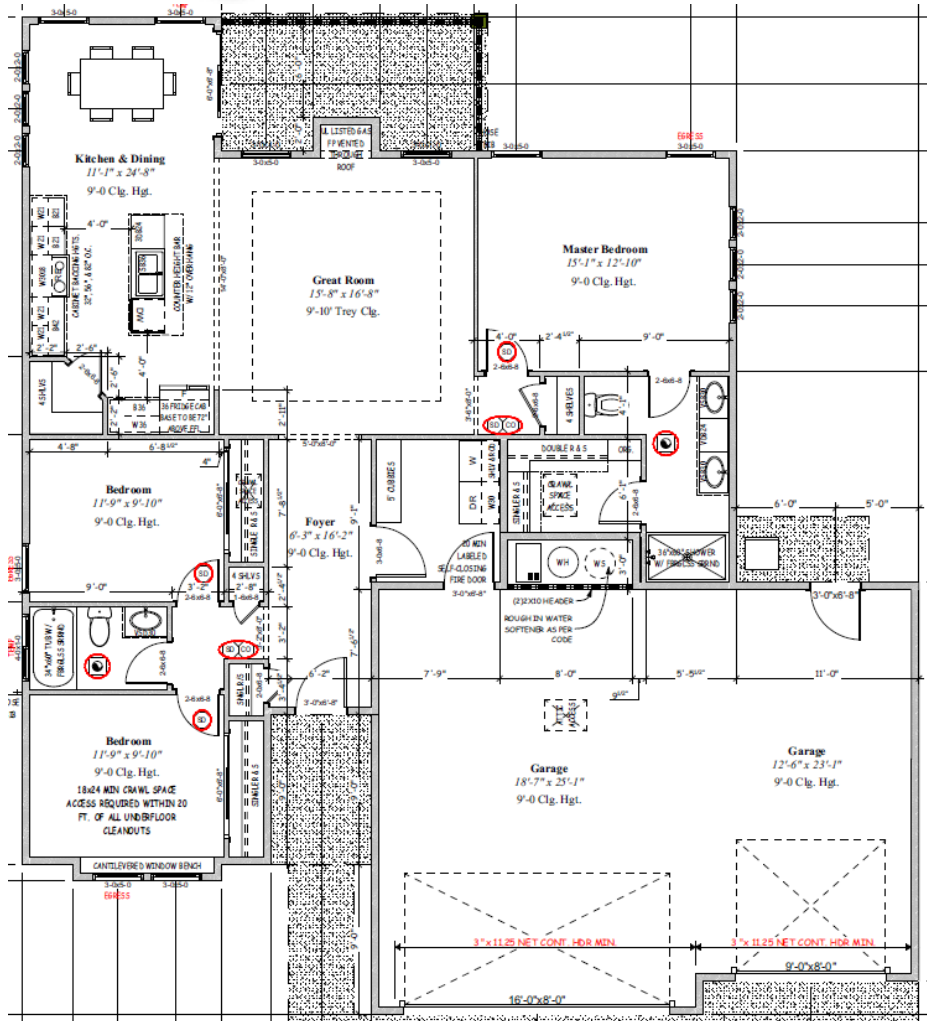

1207 FRANK HENRY RD TWIN FALLS,
ID 83301

Estimated Completion Date: Spring 2025

Price: \$437,900

Beds: 3

Baths: 2

SqFt: 1516

Age: Under Construction

Garage Type: Attached

Garages: 3

Type: Single Family

Land Size: Standard Lot

6000-9999 SF

Subdivision: Perrin Point

Year Built: 2025

Contact for more details:

Wolverton Homes of Twin Falls

Brad Leggett | Phone: 208-280-1001 | BradL@Wolvertonhomes.com

* Price good for two days from time stamp 05/10/2025