

# Wolverton Homes

Built with Integrity

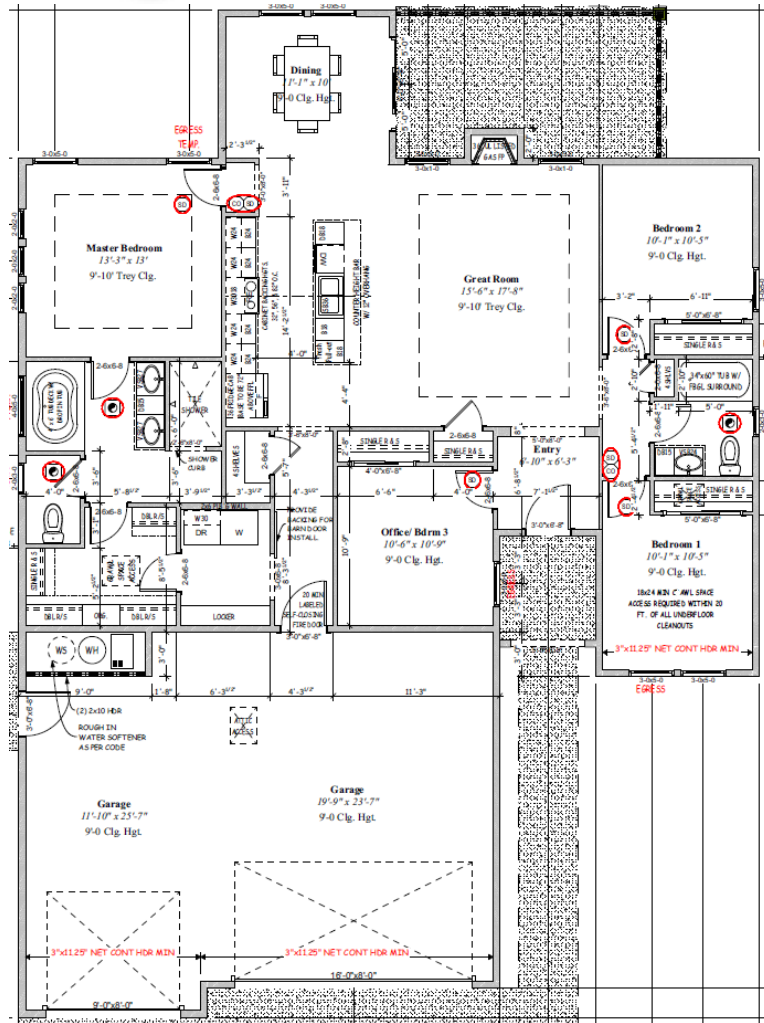

1136 NORTHRIDGE WAY KIMBERLY,  
ID 83341

Estimated Completion Date:

**Price:** \$472,900      **Beds:** 4      **Baths:** 2  
**SqFt:** 1711      **Age:** Under Construction      **Garage Type:** Attached  
**Garages:** 3      **Type:** Single Family      **Land Size:** None  
**Subdivision:** Ballard's Way      **Year Built:**

**Contact for more details:**

**Wolverton Homes of Twin Falls**

**Brad Leggett** | Phone: 208-280-1001 | [BradL@Wolvertonhomes.com](mailto:BradL@Wolvertonhomes.com)

\* Price good for two days from time stamp 06/26/2025